

S8922

11 PIECES/PIEZAS

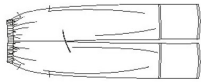

A

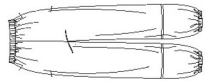

B

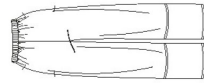

C

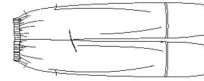

D

MISSES' PULL-ON PANTS WITH LEG VARIATIONS

Fabrics: Batiks, Chambray, Cotton Types, Gauze, Linen Types. Extra fabric needed to match plaids, stripes or one-way design fabrics.

Notions: Thread, 1¼ yd. of 1" wide elastic. **B:** ¾ yd. of ½" wide twill tape.

BODY MEASUREMENTS (For Sizing Help Visit www.simplicity.com/sizehelp)

Bust	30½	31½	32½	34	36	38	40	42	44	In
Waist	23	24	25	26½	28	30	32	34	37	"
Hip-9" below waist	32½	33½	34½	36	38	40	42	44	46	"
Back-neck to waist	15½	15¾	16	16¼	16½	16¾	17	17¼	17¾	"
Sizes	6	8	10	12	14	16	18	20	22	
European	32	34	36	38	40	42	44	46	48	

A Pants

45***	2	2	2	2	2½	2¼	2¼	2¼	2¼	Yd
60***	1½	1½	1½	1½	1½	1¾	1¾	1¾	2	"

B Pants

45***	2	2	2	2½	2¼	2¼	2¼	2¼	2¼	Yd
60***	1½	1½	1½	1½	1¾	1¾	2	2	2½	"

C Pants

45***	2	2	2	2½	2¼	2¼	2¼	2¼	2¼	Yd
60***	1½	1½	1½	1½	1¾	1¾	2	2	2	"

D Pants

45***	2	2	2	2½	2¼	2½	2½	2½	2½	Yd
60***	1½	1½	1½	1½	2	2	2	2	2	"

FINISHED GARMENT MEASUREMENTS (Includes Design and Wearing Ease)

A,B,C,D Hip	37	38	39	40½	42½	44½	46½	48½	51½	In
A,B,C,D Side Length	37½	37¾	38	38¼	38½	38¾	39	39¼	39½	"

*without nap **with nap ***with or without nap

JEUNE FEMME: PANTALON AVEC CHOIX DE JAMBES

Tissus: Batiks, Chambray, Cottonnades, Gaze, Toile de Lin. Prévoyez davantage de tissu pour raccorder les écossais, rayures ou motifs unidirectionnels.

Mercerie: Fil, 1.10m d'élastique de 2.5cm de large. **B:** 0.80m de talonnette de coton 1.3cm de large.

SEÑORITAS: PANTALÓN CON DIFERENTES PIERNAS

Telas: Batik, Chambray, Mezclas de Algodones, Gasa, Tela de Lino. Se necesita tela adicional para casar cuadros, rayas o telas estampadas en una dirección.

Mercería: Hilo, 1.10m de elástico de 2.5cm de ancho. **B:** 0.80m de galón asargado 1.3cm de ancho.

MESURES NORMALISÉES/MEDIDAS DEL CUERPO

Poitrine/Busto	78	80	83	87	92	97	102	107	112	cm
Taille/Cintura	58	61	64	67	71	76	81	87	94	"
Hanches (23cm au-dessous de la taille)/Caderas (23cm abajo de la cintura)	83	85	88	92	97	102	107	112	117	cm
Dos (encolure à taille)/Espalda (escote a cintura)	39.5	40	40.5	41.5	42	42.5	43	44	44	cm

Tailles/Tallas	6	8	10	12	14	16	18	20	22
Françaises	34	36	38	40	42	44	46	48	50
Europees	32	34	36	38	40	42	44	46	48

A Pantalon/A Pantalón

115cm**	1.80	1.80	1.80	1.90	1.90	2.00	2.00	2.00	2.00	m
150cm**	1.50	1.50	1.50	1.50	1.50	1.60	1.70	1.80	1.90	"

B Pantalon/B Pantalón

115cm**	1.80	1.80	1.90	1.90	2.00	2.10	2.10	2.10	2.10	m
150cm**	1.40	1.50	1.50	1.50	1.50	1.70	1.80	1.80	1.90	"

C Pantalon/C Pantalón

115cm**	1.80	1.80	1.90	2.00	2.00	2.00	2.00	2.10	2.10	m
150cm**	1.50	1.50	1.50	1.50	1.70	1.70	1.80	1.80	1.90	"

D Pantalon/D Pantalón

115cm**	1.80	1.80	2.00	2.10	2.10	2.30	2.30	2.30	2.30	m
150cm**	1.50	1.50	1.50	1.50	1.80	1.80	1.80	1.80	1.80	"

*sans seins **avec seins ***avec ou sans seins

sin peiussa *con peiussa ****sin o con peiussa