

7 PIECES/PIEZAS
Métrage et instructions
de couture en Français à
l'intérieur de l'emveloppe.

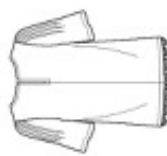

A



B

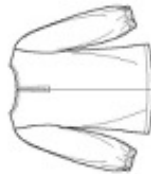

C

N6604
U.S. 10-22
FR. 38-50
EURO. 36-48

MISSES' SEVEN SIZES IN ONE

Sizes	10	12	14	16	18	20	22
European Size	36	38	40	42	44	46	48
Bust	32½	34	36	38	40	42	44
Waist	25	26½	28	30	32	34	37
Hip	34½	36	38	40	42	44	46
Back-neck to waist	16	16½	16½	16½	17	17½	17½

A	45***	1¾	1¾	2	2	2	2½	Yd
60***	1¾	1¾	1¾	1¾	1¾	1¾	1¾	1¾

B	45***	1¾	1¾	1¾	1¾	1¾	1¾	Yd
60***	1¾ <td>1¾ <td>1¾ <td>1¾ <td>1¾ <td>1¾ <td>1¾ <td>1¾</td> </td></td></td></td></td></td>	1¾ <td>1¾ <td>1¾ <td>1¾ <td>1¾ <td>1¾ <td>1¾</td> </td></td></td></td></td>	1¾ <td>1¾ <td>1¾ <td>1¾ <td>1¾ <td>1¾</td> </td></td></td></td>	1¾ <td>1¾ <td>1¾ <td>1¾ <td>1¾</td> </td></td></td>	1¾ <td>1¾ <td>1¾ <td>1¾</td> </td></td>	1¾ <td>1¾ <td>1¾</td> </td>	1¾ <td>1¾</td>	1¾

C	45***	1¾	2½	2½	2½	2½	2½	Yd
60***	1¾ <td>1¾ <td>1½</td> <td>1½</td> <td>1½</td> <td>1½</td> <td>1½</td> <td>1½</td> </td>	1¾ <td>1½</td> <td>1½</td> <td>1½</td> <td>1½</td> <td>1½</td> <td>1½</td>	1½	1½	1½	1½	1½	1½

GARMENT MEASUREMENTS

A/B Bust	39½	41	43	45	47	49	51	In
C Bust	39	40½	42½	44½	46½	48½	50½	"
Finished back length from base of neck:								
A/B	23	23¼	23½	23¾	24	24¼	24½	In
C	21	21¼	21½	21¾	22	22¼	22½	"

SUGGESTED FABRICS

Cotton Lawn, Cotton Types, lightweight Linen Types, Shirtings, Voile.
Allow extra fabric for matching plaids or stripes.

REQUIREMENTS

Thread, one 2" length of elastic cord, one ½" button. **A:** 1½ yd. of 1½" wide flat scalloped lace. **C:** 1¾ yd. of ¾" wide ribbon.

*without nap **with nap ***with or without nap

JEUNE FEMME: PATRON SEPT TAILLES / SEÑORITAS: PATRON SIETE TALLAS

Tailles / Tallas	10	12	14	16	18	20	22
Tailles Françaises	38	40	42	44	46	48	50
Tallas Europeas	36	38	40	42	44	46	48
Poitrine / Busto	83	87	92	97	102	107	112
Taille / Cintura	64	67	71	76	81	89	94
Hanches / Caderas	88	92	97	102	107	112	117
Dos (encolure à Taille) / Espalda (escote a cintura)	40.5	41.5	42	42.5	43	44	44

A	115cm**	1.60	1.60	1.80	1.80	1.90	1.90	m
150cm**	1.10	1.20	1.20	1.20	1.20	1.20	1.30	"

B	115cm**	1.50	1.50	1.50	1.60	1.60	1.60	m
150cm**	1.00	1.00	1.00	1.10	1.10	1.10	1.20	"

C	115cm**	1.70	1.90	1.90	1.90	2.00	2.00	m
150cm**	1.30	1.30	1.30	1.30	1.30	1.40	1.50	"

TISSUS SUGGERES

Linon de Coton, Cottonnades, Toile de Lin légère, Shirting, Voile. Prévoyez davantage de tissu pour raccorder les écossois ou rayures.

MERCERIE

Fil, un morceau de cordon élastique de 5cm de long, un bouton de 1.3cm. **A:** 1.50m de festonnée dentelle plate de 3.8cm de large. **C:** 1.60m de ruban de 2.2cm de large.

TELAS SUGERIDAS

Linón de Algodón, Mezcias de Algodones, Tela de Lino ligera, Shirting, Velo. Se necesita tela extra para casar cuadros o rayas.

MERCERIA

Hilo, un pedazo de cordón elástico de 5cm de largo, un botón de 1.3cm. **A:** 1.50m de afestonado encaje plano de 3.8cm de ancho. **C:** 1.60m de cinta de 2.2cm de ancho.

*sans nœuds **avec nœuds ***avec ou sans nœuds *sin peltosa **con peltosa ***sin o con peltosa